



Government Koduram Dalit college NwagarhDIST.(BEMETARA) C.G.

FEEDBACK ANALYSIS

SESSION 2023-24

FEEDBACK FROM TEACHER

To obtain the feedback from the teachers we have design a questionnaire containing 8 questions in which 3 options (1.Poor2.Satisfactory 3. Good) were marked. This questionnaire is related to syllabus, availability of books, and adoption of new technologies and environment of the college. In which 13 teachers of the college participated and all the teachers gave feedback. The analysis of the response is as follows.

| S.N O. | Parameters | Good % | Satisfactory % | Poor % |
|--------|---|--------|----------------|--------|
| 1 | क्या पुस्तकालय में निर्धारित पुस्तकों की पर्याप्त संख्या है? Is there sufficient number of prescribed books in the library? | 48 | 46.4 | 5.6 |
| 2 | महाविद्यालय का वातावरण शिक्षण व सीखने के लिए उपर्युक्त है। The atmosphere of the college is suitable for teaching and learning. | 79.5 | 00 | 20.5 |
| 3 | शिक्षण की नई तकनीक जैसे ग्रुपडिस्कसन, प्रेजेंटेशन आदि अपनाने की स्वतंत्रता है। freedom to adopt new techniques of teaching like group discussion, presentation etc | 74.3 | 00 | 25.7 |
| 4 | पाठ्यक्रम मेरे विषय संबंधी ज्ञान को बढ़ाने में सहायक है। The course helps me to increase my knowledge of the subject. | 90 | 00 | 10 |
| 5 | स्टाफ व कर्मचारियों के लिए वाहन स्टैंड की उचित व्यवस्था है ? Facility of vehicle stand for staff and employee | 44.4 | 50 | 5.6 |
| 6 | वाशरूम की व्यवस्था Facility of washroom | 33.3 | 27.8 | 38.9 |
| 7 | महाविद्यालय में साफई का स्तर Cleanliness level in the College | 38.9 | 50 | 11.1 |
| 8 | स्टॉफ रूम में बैठक की उचित व्यवस्था Sitting arrangement in Staff room | 27.8 | 61.1 | 11.1 |

To easily understanding of response a graph is plotted which is given below:-

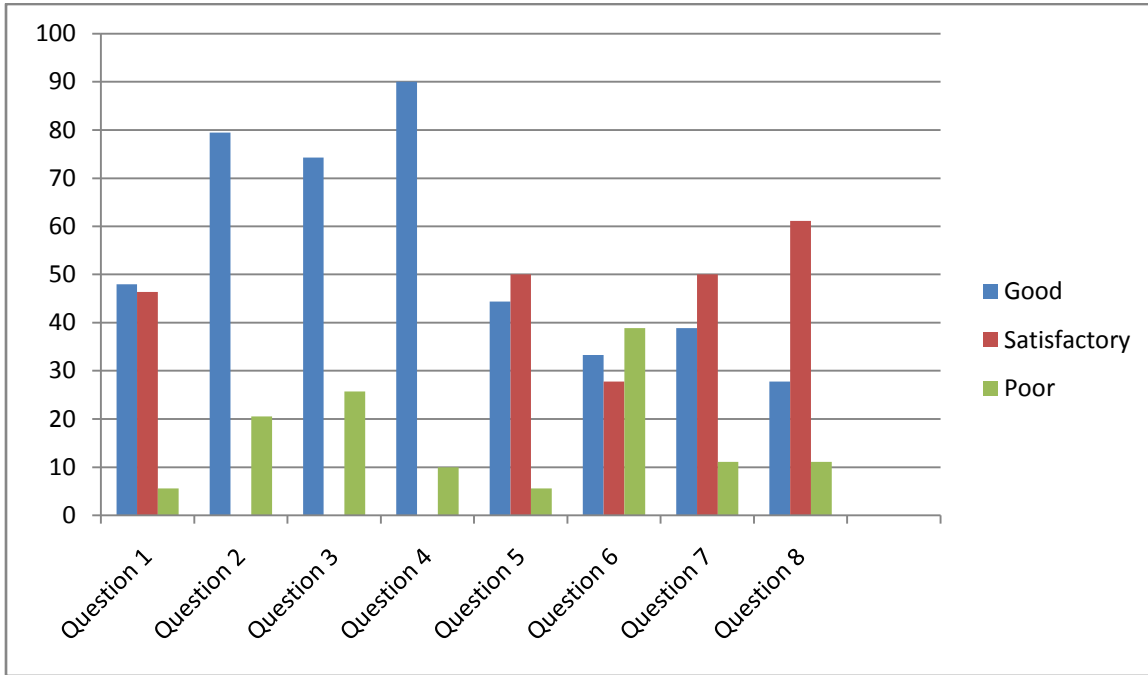

M. S. Singh
PRINCIPAL
Govt. K.R.B. College
Nawagarh, Distt. - Bemtal, C.G.



Government Koduram Dalit college Nawagarh DIST.(BEMETARA) C.G. FEEDBACK ANALYSIS

SESSION 2023-24
FEEDBACK FROM STUDENT

Questionnaire was prepared by the college to get feedback from the students, in which 4 options 1.Poor 2. Satisfactory 3. Good 4. Very Good on 12 questions are provided. This questionnaire is related to syllabus, availability of books, and delivery of curriculum and environment of the college. In which 524 students of the college gave their response, whose feedback has been collected and analyzed and given in the following tabular form.

| Parameters | Very Good % | Good % | Satisfactory % | Poor % |
|---|-------------|--------|----------------|--------|
| 1. विश्वविद्यालय द्वारा जारी पाठ्यक्रम पूर्ण करने में शिक्षकों का स्तर है ? The level of teachers in completing the courses issued by university. | 40.5 | 52.7 | 4.6 | 2.3 |
| 2. शिक्षकों द्वारा विषय वस्तु की पूर्व तैयारी के साथ कक्षा में प्रस्तुतिकरण का स्तर The level of presentation of topics by teachers in the class room. | 38.5 | 53.8 | 5.3 | 2.3 |
| 3. शिक्षक का व्याख्यान विद्यार्थियों के सीखने के लिए प्रेरणा दायक रहता है Teacher's lecture is inspirational for learning of students. | 38.9 | 54 | 5.2 | 1.9 |
| 4. विद्यार्थी के कौशल विकास के लिए सहायता Syllabus is helpful for skill development of students. | 33.8 | 55.3 | 7.3 | 3.6 |
| 5. शिक्षकों द्वारा विद्यार्थियों के प्रश्नों का जवाब का स्तर Level of response of teachers to questions of students. | 39.3 | 52.9 | 5.3 | 2.5 |
| 6. विद्यार्थियों के प्रति शिक्षक का व्यवहार Teacher's behaviour towards students. | 46.8 | 48.5 | 3.2 | 1.5 |
| 7. विद्यार्थियों में जिज्ञासा उत्पन्न करने हेतु शिक्षकों के प्रयास का स्तर The level of effort of the teachers to generate curiosity in the students. | 38.7 | 51.3 | 6.1 | 3.8 |
| 8. महाविद्यालय द्वारा पाठ्यक्रम के अलावा अन्य शैक्षणिक गतिविधियों का स्तर है The level of academic activities other than the curriculum by the college. | 25.6 | 56.7 | 10.3 | 7.4 |
| 9. महाविद्यालय द्वारा पुस्तकालय के माध्यम से उपलब्ध कराया गया पाठ्य-सामग्री का स्तर है The level of Course material provided by the college in the library. | 36.8 | 52.9 | 6.5 | 3.8 |
| 10 महाविद्यालय द्वारा कक्षा/परिसर की नियमित साफ-सफाई का स्तर है The level of Regular cleanliness of the classroom and campus. | 34.9 | 55.5 | 7.1 | 2.5 |
| 11.महाविद्यालय के कार्यालयीन कर्मचारियों द्वारा विद्यार्थियों के प्रति व्यवहार । The behaviour of office staff of towards the students. | 31.3 | 59.2 | 4.8 | 4.8 |
| 12.महाविद्यालय में विद्यार्थियों के लिए पेयजल एवं शौचालय की समुचित व्यवस्था का स्तर The level of proper arrangement of drinking water and toilets for the students in the college. | 39.7 | 50.2 | 6.7 | 3.4 |

To easily understanding of response a graph is plotted which is given below :-

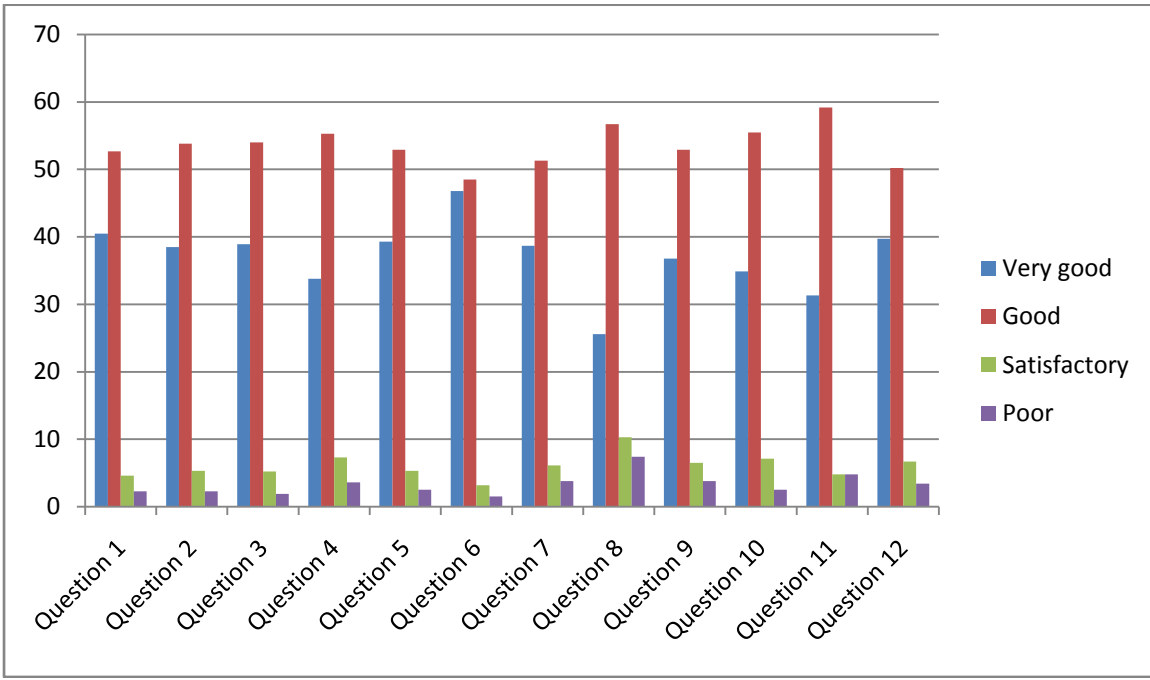

Handwritten signature and printed text of the Principal of Govt. K.R.D. College, Nawagarh, Distt. - Bemarlone (C.G.).

PRINCIPAL
Govt. K.R.D. College
Nawagarh, Distt. - Bemarlone (C.G.)



Government Koduram Dalit college Nawagarh
DIST.(BEMETARA) C.G.

FEEDBACK ANALYSIS

SESSION 2023-24

FEEDBACK FROM ALUMNI

To obtain the feedback from the Alumni we have design a questionnaire containing 8 questions in which 3 options (1.Poor2.Satisfactory 3. Good) were marked. This questionnaire is related to college facilities to improve the system. In which 122 Alumni of the college participated. The analysis of the responses are as follows.

| S.NO. | Parameters | Good | Satisfactory | Poor |
|-------|--|------|--------------|------|
| 1 | क्या आप महाविद्यालय के Alumni Association से जुड़कर गौरवान्वित महसूस करते हैं Do you feel proud to be associated with institute as an Alumni? | 86.1 | 12.3 | 1.6 |
| 2 | क्या आप महाविद्यालय के विकास में सहयोग करना चाहते हैं Are you willing to contribute in the development of the institute? | 75.4 | 21.3 | 3.3 |
| 3 | महाविद्यालय विद्यार्थियों के लिए विभिन्न गतिविधियों का आयोजन करता है Institute organizes various kind of activities for overall development of students, | 64.8 | 27 | 8.2 |
| 4 | महाविद्यालय में संचालित पाठ्यक्रम आपके वर्तमान व्यवसाय में उपयोगी है Is education imparted at institute useful and relevant in your present job? | 65.6 | 25.4 | 9 |
| 5 | क्या महाविद्यालय के द्वारा आपको Alumni के रूप में उचित सम्मान किया जाता है Is institute providing good hospitality as Alumni after passing out? | 60.7 | 29.5 | 9.8 |
| 6 | क्या आपको महाविद्यालय से नियमित जानकारी मेल/कॉल/एस.एम.एस./व्हाट्सप्प ग्रुप के माध्यम से प्राप्त होती है Do you receive regular updates from the Institute through mail/call/sms/whatsapp? | 86.1 | 9.8 | 4.1 |
| 7 | क्या आप महाविद्यालय के विकास के लिए विभिन्न सुझाव प्रस्तुत करते हैं Do you suggest ideas for development of institute? | 70.5 | 23 | 6.6 |
| 8 | क्या आपके द्वारा दिए गए सुझावों को महाविद्यालय द्वारा क्रियान्वित किया जाता है Institute implies the suggestions given by you | 56.6 | 30.3 | 13.1 |

To easily understanding of response a graph is plotted which is given below:-

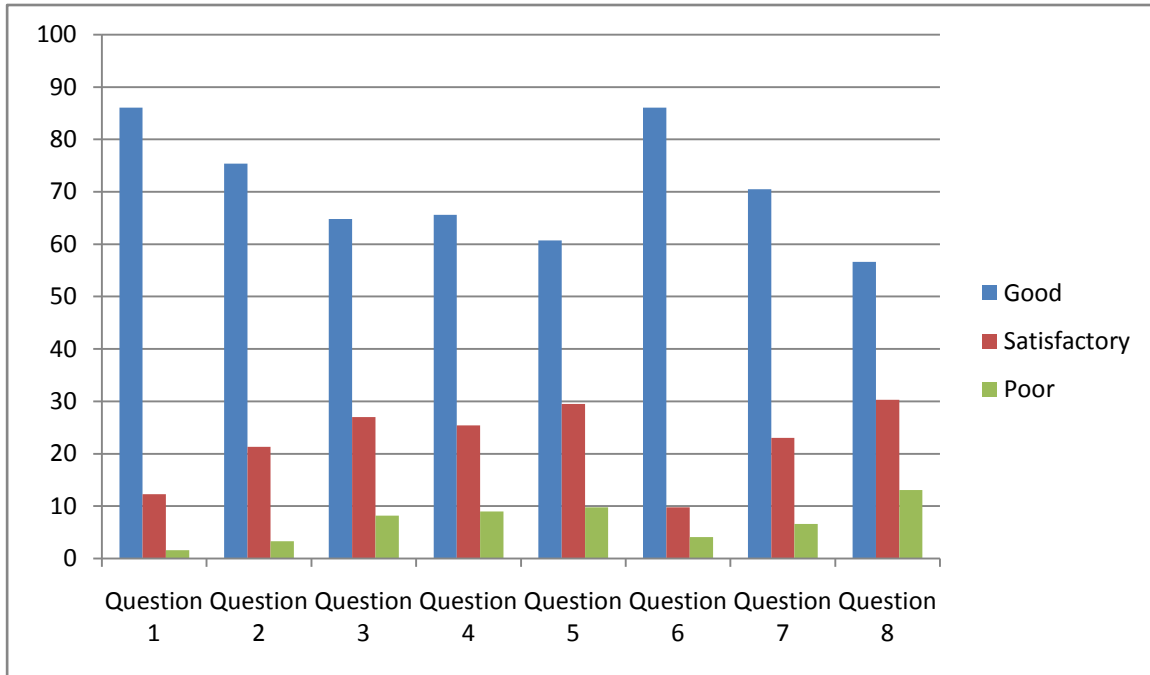

M. Srinivas
PRINCIPAL
Govt. K.R.D. College
Nawarangh Dist. - Bematara, K.C. 01



FEEDBACK ANALYSIS

SESSION 2023-24

Feedback from Parents

Questionnaire was prepared by the college to get feedback from the parents in which 5 options 1.POOR. 2.SATISFACTORY 3.GOOD 4.VERY GOOD 5.EXCELLENT on 7 questions are provided. This questionnaire is related to college facilities to improve the system. In which 144 parents gave their feedback, whose feedback has been collected and analyzed and given in the following tabular form.

| Parameters | 5 Excellent % | 4 Very Good % | 3 Good % | 2 Satisfactory % | 1 Poor % |
|---|---------------------|---------------------|----------------|------------------------|----------------|
| 1. Your Child's knowledge is Improving. आपके बच्चे के ज्ञान में सुधार हो रहा है | 4.9 | 23.6 | 60.4 | 7.6 | 3.5 |
| 2. Environment for Learning in the college. महाविद्यालय में सीखने के लिए माहौल | 6.3 | 23.6 | 53.5 | 11.1 | 5.6 |
| 3. The College website is informative updated regularly महाविद्यालय की वेबसाइट जानकारी पूर्ण व नियमित रूप से अद्यन होता है | 5.6 | 27.1 | 54.2 | 6.3 | 6.9 |
| 4. The college administration is cooperative महाविद्यालय प्रशासन सहयोग करता है | 4.2 | 18.8 | 58.3 | 10.4 | 8.3 |
| 5. Direct communication with principal प्राचार्य के साथ सीधे संवाद करना आसान है | 9 | 16 | 47.2 | 18.8 | 9 |
| 6. The college is a secured campus आपके बच्चे के लिए महाविद्यालय में एक सुरक्षित परिसर है | 8.3 | 23.6 | 52.1 | 7.6 | 8.3 |
| 7. Teachers play a role to your Ward's progress आपके बच्चे की प्रगति में शिक्षकों का योगदान | 9 | 37.5 | 46.5 | 2.1 | 4.9 |

To easily understanding of response a graph is plotted which is given below:-

